

28 CHEMIN DU COUVENT TEL.: (506) 743-2481
 BOUCTOUCHE, NB FAX.: (506) 743-2660
 E4S 3B9 WWW.KENTHOMES.COM

PROPRIETARY COPYRIGHT 2017 KENT HOMES
 THIS DRAWING WILL REMAIN THE PROPERTY OF KENT HOMES
 WHETHER THE PROJECT FOR WHICH IT WAS MADE IS EXECUTED OR
 NOT. THEY ARE NOT TO BE USED BY THE CLIENT ON ANY OTHER
 PROJECTS OR EXTENSIONS TO THIS PROJECT, EXCEPT BY AGREEMENT
 AND APPROPRIATE COMPENSATION TO KENT HOMES.

DISCLAIMER
 THIS DESIGN DOCUMENT IS PREPARED SOLELY FOR THE USE BY THE
 PARTY WITH WHOM KENT HOMES HAS ENTERED INTO A CONTRACT
 AND THERE ARE NO REPRESENTATIONS OF ANY KIND MADE BY KENT
 HOMES HAS NOT ENTERED INTO CONTRACT.

**BUILDING BUILT TO
 CONFORM TO CSA Z-240
 STANDARDS**

CSA # 001010

DRAWN BY: C.A.S.
 CHK BY: ENG
 DATE: JULY 20_2020
 SCALE: 3/16" = 1'-0"
 PROJECT NO.: 57323-R1 - IFC
 TYPE: 16' X 74' MINI HOME

TITLE:
**STOCK
 LEVEL 1 PLAN
 KENT HOMES**
 SHEET NO.: **2A-101**

57323

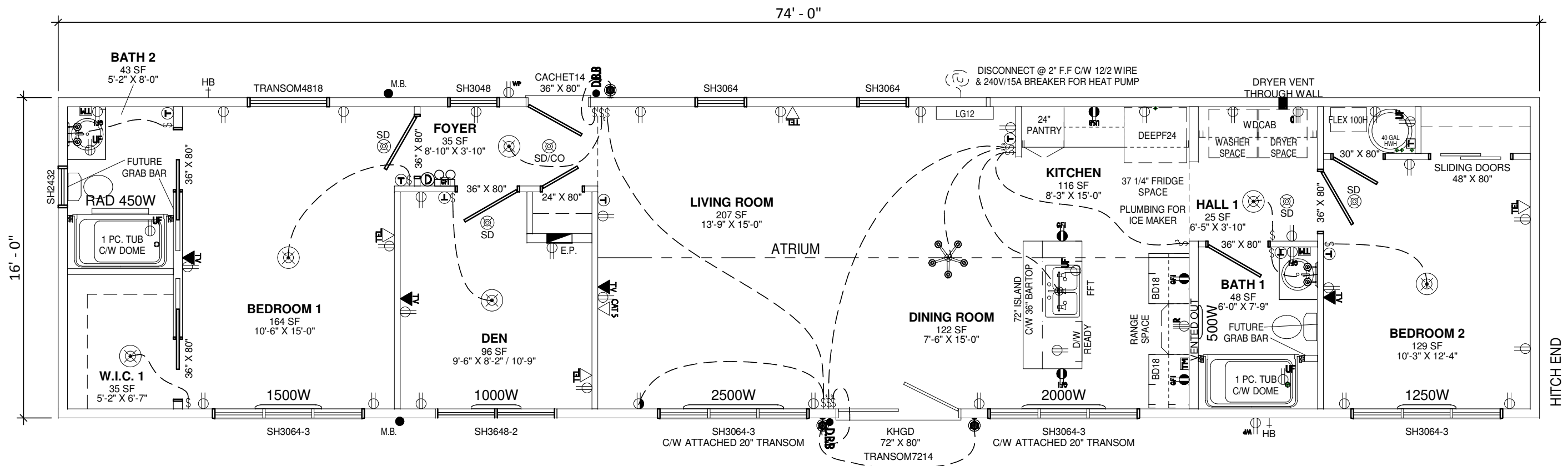

28 CHEMIN DU COUVENT TEL.: (506) 743-2481
 BOUCTOUCHE, NB FAX.: (506) 743-2660
 E4S 3B9 WWW.KENTHOMES.COM

PROPRIETARY COPYRIGHT 2017 KENT HOMES
 THIS DRAWING WILL REMAIN THE PROPERTY OF KENT HOMES WHETHER THE PROJECT FOR WHICH IT WAS MADE IS EXECUTED OR NOT. THEY ARE NOT TO BE USED BY THE CLIENT ON ANY OTHER PROJECTS OR EXTENSIONS TO THIS PROJECT, EXCEPT BY AGREEMENT AND APPROPRIATE COMPENSATION TO KENT HOMES.

DISCLAIMER
 THIS DESIGN DOCUMENT IS PREPARED SOLELY FOR THE USE BY THE PARTY WITH WHOM KENT HOMES HAS ENTERED INTO A CONTRACT AND THERE ARE NO REPRESENTATIONS OF ANY KIND MADE BY KENT HOMES HAS NOT ENTERED INTO CONTRACT.

BUILDING BUILT TO CONFORM TO CSA Z-240 STANDARDS

CSA # 001010

DRAWN BY: C.A.S.
 CHK BY: ENG
 DATE: JULY 20_2020
 SCALE: 3/16" = 1'-0"
 PROJECT NO.: 57323-R1 - IFC
 TYPE: 16' X 74' MINI HOME

TITLE:
STOCK LEVEL 1 PLAN KENT HOMES

SHEET NO.: **2A-101.1**

57323

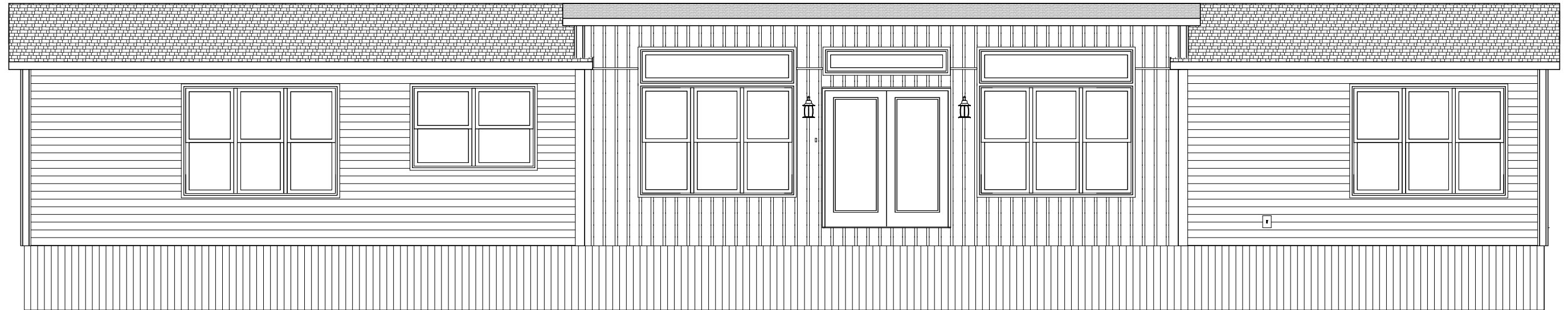

1 MINI HOME - FRONT ELEVATION
3/16" = 1'-0"

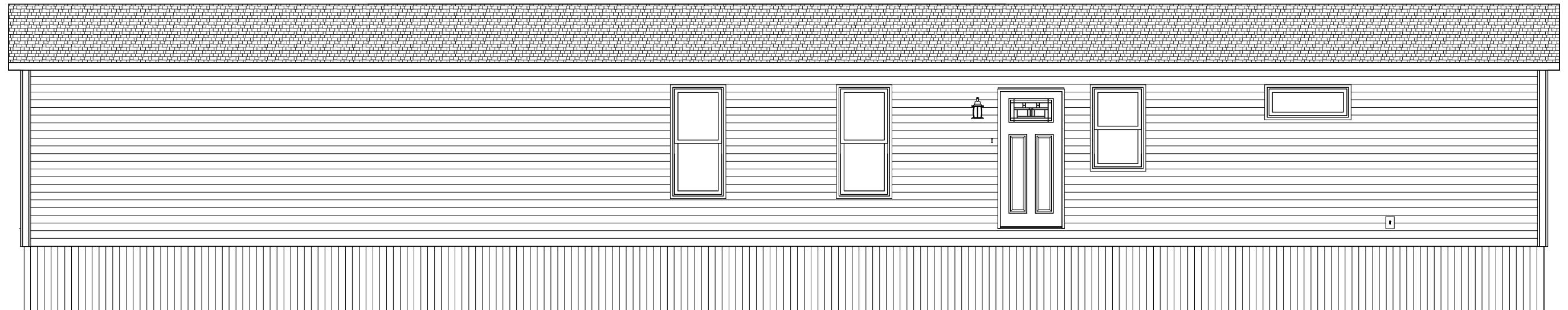

2 MINI HOME - REAR ELEVATION
3/16" = 1'-0"

Kent Homes
INSIDE INTELLIGENCE®

28 CHEMIN DU COUVENT TEL.: (506) 743-2481
BOUCTOUCHE, NB FAX.: (506) 743-2660
E4S 3B9 WWW.KENTHOMES.COM

PROPRIETARY COPYRIGHT 2017 KENT HOMES
THIS DRAWING WILL REMAIN THE PROPERTY OF KENT HOMES
WHETHER THE PROJECT FOR WHICH IT WAS MADE IS EXECUTED OR
NOT. THEY ARE NOT TO BE USED BY THE CLIENT ON ANY OTHER
PROJECTS OR EXTENSIONS TO THIS PROJECT, EXCEPT BY AGREEMENT
AND APPROPRIATE COMPENSATION TO KENT HOMES.

DISCLAIMER
THIS DESIGN DOCUMENT IS PREPARED SOLELY FOR THE USE BY THE
PARTY WITH WHOM KENT HOMES HAS ENTERED INTO A CONTRACT
AND THERE ARE NO REPRESENTATIONS OF ANY KIND MADE BY KENT
HOMES HAS NOT ENTERED INTO CONTRACT.

**BUILDING BUILT TO
CONFORM TO CSA Z-240
STANDARDS**

CSA # 001010

DRAWN BY: C.A.S.
CHK BY: ENG
DATE: JULY 20_2020
SCALE: 3/16" = 1'-0"
PROJECT NO.: 57323-R1 - IFC
TYPE: 16' X 74' MINI HOME

TITLE:
**STOCK
ELEVATIONS - FRONT & REAR
KENT HOMES**

SHEET NO.: **2A-601**

57323

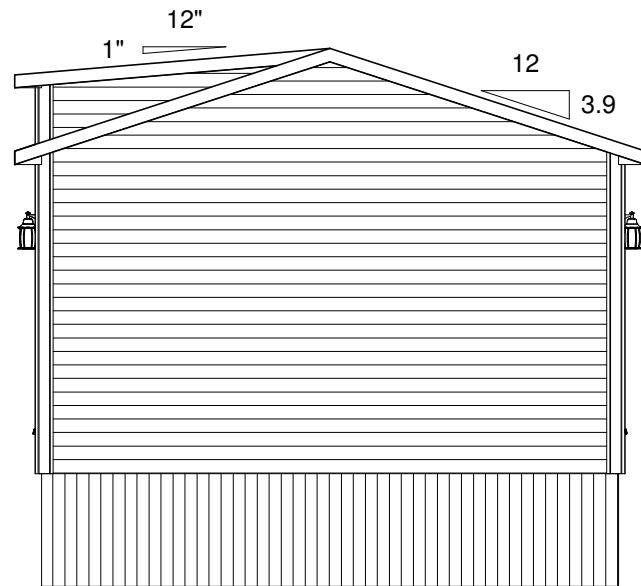

① **MINI HOME - RIGHT ELEVATION**
3/16" = 1'-0"

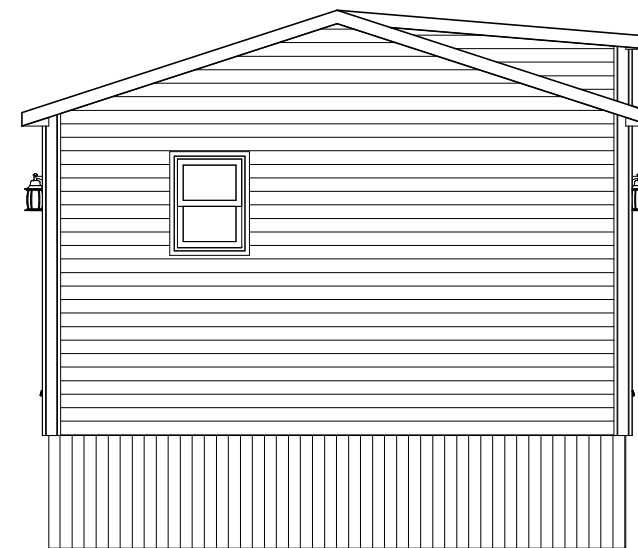

② **MINI HOME - LEFT ELEVATION**
3/16" = 1'-0"

Kent Homes
INSIDE INTELLIGENCE®

28 CHEMIN DU COUVENT TEL.: (506) 743-2481
BOUCTOUCHE, NB FAX.: (506) 743-2660
E4S 3B9 WWW.KENTHOMES.COM

PROPRIETARY COPYRIGHT 2017 KENT HOMES
THIS DRAWING WILL REMAIN THE PROPERTY OF KENT HOMES
WHETHER THE PROJECT FOR WHICH IT WAS MADE IS EXECUTED OR
NOT. THEY ARE NOT TO BE USED BY THE CLIENT ON ANY OTHER
PROJECTS OR EXTENSIONS TO THIS PROJECT, EXCEPT BY AGREEMENT
AND APPROPRIATE COMPENSATION TO KENT HOMES.

DISCLAIMER
THIS DESIGN DOCUMENT IS PREPARED SOLELY FOR THE USE BY THE
PARTY WITH WHOM KENT HOMES HAS ENTERED INTO A CONTRACT
AND THERE ARE NO REPRESENTATIONS OF ANY KIND MADE BY KENT
HOMES HAS NOT ENTERED INTO CONTRACT.

**BUILDING BUILT TO
CONFORM TO CSA Z-240
STANDARDS**

CSA # 001010

DRAWN BY: C.A.S.
CHK BY: ENG
DATE: JULY 20_2020
SCALE: 3/16" = 1'-0"
PROJECT NO.: 57323-R1 - IFC
TYPE: 16' X 74' MINI HOME

TITLE:
**STOCK
ELEVATIONS - LEFT & RIGHT
KENT HOMES**

SHEET NO.: **2A-602**

57323

SPECIAL MEMBRANE & INCREASED NAILLING PATTERN

NOT CRANE READY

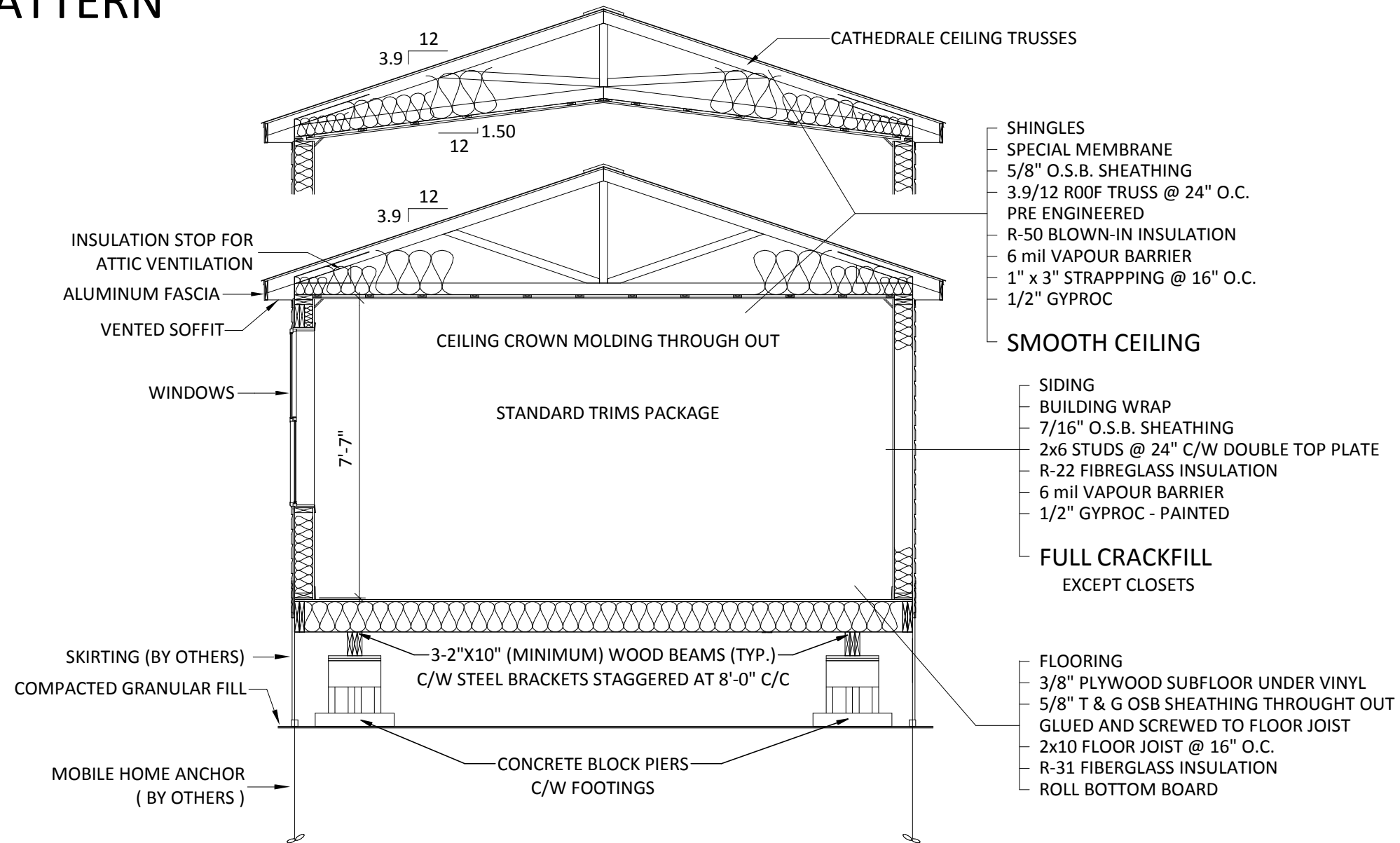

Kent Homes
INSIDE INTELLIGENCE®

28 CHEMIN DU COUVENT TEL.: (506) 743-2481
BOUCTOUCHE, NB FAX.: (506) 743-2660
E4S 3B9 WWW.KENTHOMES.COM

PROPRIETARY COPYRIGHT 2017 KENT HOMES
THIS DRAWING WILL REMAIN THE PROPERTY OF KENT HOMES
WHETHER THE PROJECT FOR WHICH IT WAS MADE IS EXECUTED OR
NOT. THEY ARE NOT TO BE USED BY THE CLIENT ON ANY OTHER
PROJECTS OR EXTENSIONS TO THIS PROJECT, EXCEPT BY AGREEMENT
AND APPROPRIATE COMPENSATION TO KENT HOMES.

DISCLAIMER
THIS DESIGN DOCUMENT IS PREPARED SOLELY FOR THE USE BY THE
PARTY WITH WHOM KENT HOMES HAS ENTERED INTO A CONTRACT
AND THERE ARE NO REPRESENTATIONS OF ANY KIND MADE BY KENT
HOMES HAS NOT ENTERED INTO CONTRACT.

**BUILDING BUILT TO
CONFORM TO CSA Z-240
STANDARDS**

CSA # 001010

DRAWN BY: C.A.S.
CHK BY: ENG
DATE: JULY 20_2020
SCALE: N.T.S.
PROJECT NO.: 57323-R1 - IFC
TYPE: 16' X 74' MINI HOME

TITLE:
**STOCK
CROSS SECTION
KENT HOMES**
SHEET NO.: **2A-701**

57323