

28 CHEMIN DU COUVENT TEL.: (506) 743-2481  
 BOUCTOUCHE, NB FAX.: (506) 743-2660  
 E4S 3B9 WWW.KENTHOMES.COM

**PROPRIETARY COPYRIGHT 2017 KENT HOMES**  
 THIS DRAWING WILL REMAIN THE PROPERTY OF KENT HOMES WHETHER THE PROJECT FOR WHICH IT WAS MADE IS EXECUTED OR NOT. THEY ARE NOT TO BE USED BY THE CLIENT ON ANY OTHER PROJECTS OR EXTENSIONS TO THIS PROJECT, EXCEPT BY AGREEMENT AND APPROPRIATE COMPENSATION TO KENT HOMES.

**DISCLAIMER**  
 THIS DESIGN DOCUMENT IS PREPARED SOLELY FOR THE USE BY THE PARTY WITH WHOM KENT HOMES HAS ENTERED INTO A CONTRACT AND THERE ARE NO REPRESENTATIONS OF ANY KIND MADE BY KENT HOMES HAS NOT ENTERED INTO CONTRACT.

**BUILDING BUILT TO CONFORM TO CSA Z-240 STANDARDS**

**CSA # 001013**

DRAWN BY: C.A.S.  
 CHK BY: ENG  
 DATE: JULY 22\_2020  
 SCALE: 3/16" = 1'-0"  
 PROJECT NO.: 57326-R1 - IFC  
 TYPE: 16'-0" X 72'-0" MINI HOME

TITLE:  
**STOCK LEVEL 1 PLAN KENT HOMES**

SHEET NO.: **2A-101**

**57326**

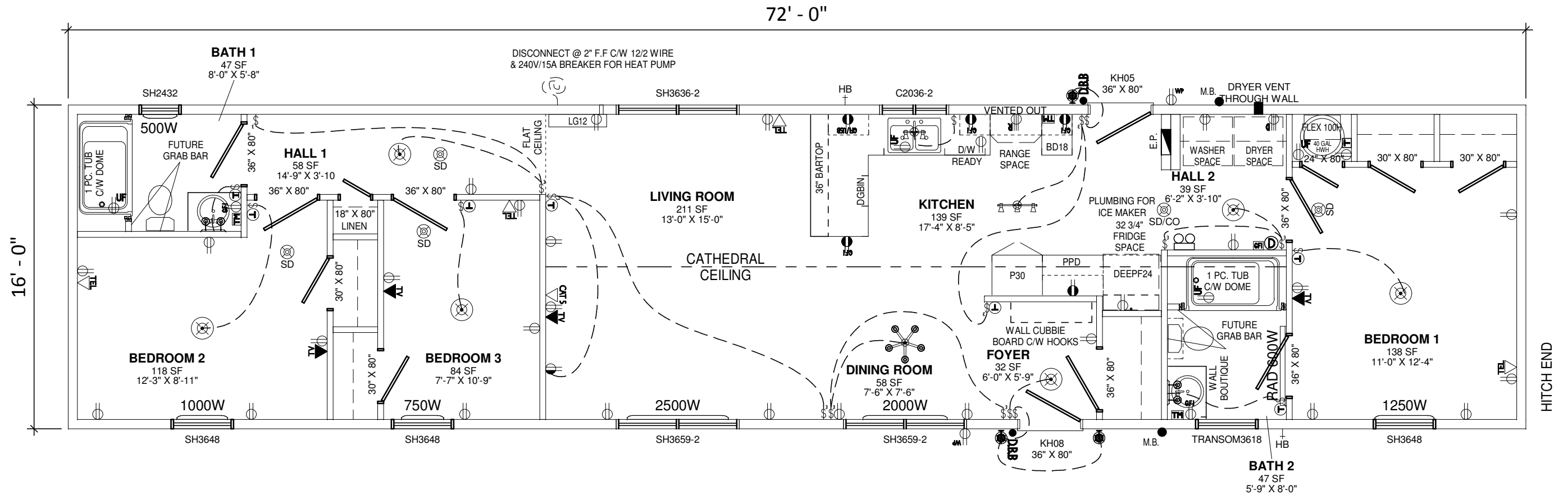

28 CHEMIN DU COUVENT TEL.: (506) 743-2481  
BOUCTOUCHE, NB FAX.: (506) 743-2660  
E4S 3B9 WWW.KENTHOMES.COM

PROPRIETARY COPYRIGHT 2017 KENT HOMES  
THIS DRAWING WILL REMAIN THE PROPERTY OF KENT HOMES  
WHETHER THE PROJECT FOR WHICH IT WAS MADE IS EXECUTED OR  
NOT. THEY ARE NOT TO BE USED BY THE CLIENT ON ANY OTHER  
PROJECTS OR EXTENSIONS TO THIS PROJECT, EXCEPT BY AGREEMENT  
AND APPROPRIATE COMPENSATION TO KENT HOMES.

DISCLAIMER  
THIS DESIGN DOCUMENT IS PREPARED SOLELY FOR THE USE BY THE  
PARTY WITH WHOM KENT HOMES HAS ENTERED INTO A CONTRACT  
AND THERE ARE NO REPRESENTATIONS OF ANY KIND MADE BY KENT  
HOMES HAS NOT ENTERED INTO CONTRACT.

**BUILDING BUILT TO  
CONFORM TO CSA Z-240  
STANDARDS**

**CSA # 001013**

DRAWN BY: C.A.S.  
CHK BY: ENG  
DATE: JULY 22\_2020  
SCALE: 3/16" = 1'-0"  
PROJECT NO.: 57326-R1 - IFC  
TYPE: 16'-0" X 72'-0" MINI HOME

TITLE:  
**STOCK  
LEVEL 1 PLAN  
KENT HOMES**

SHEET NO.: **2A-101.1**

57326

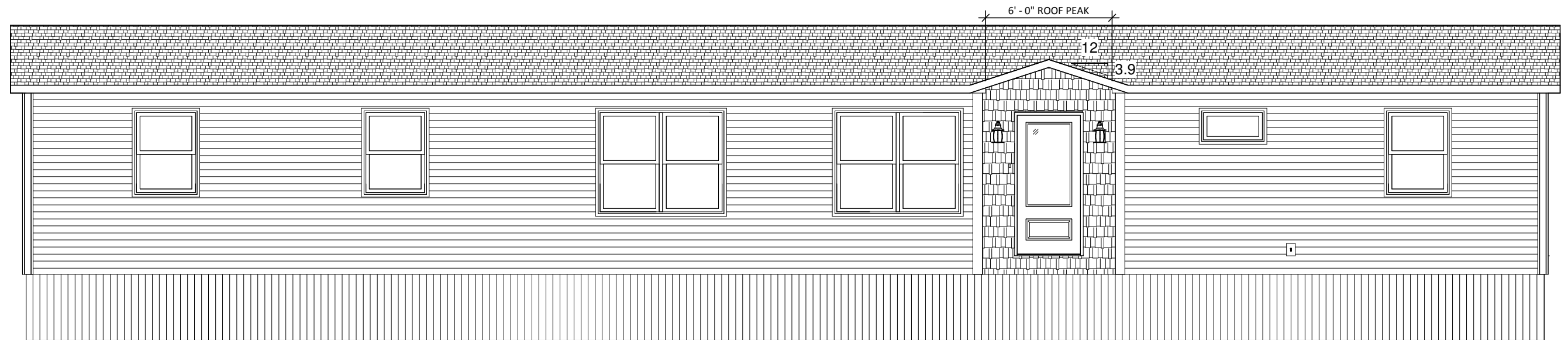

1 MINI HOME - FRONT ELEVATION  
3/16" = 1'-0"

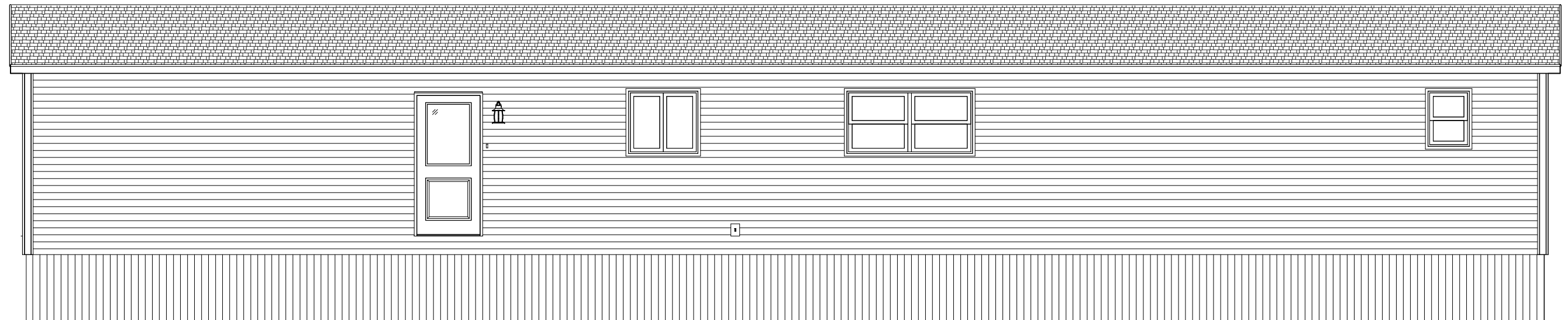

2 MINI HOME - REAR ELEVATION  
3/16" = 1'-0"

**Kent Homes**  
INSIDE INTELLIGENCE®

28 CHEMIN DU COUVENT TEL.: (506) 743-2481  
BOUCTOUCHE, NB FAX.: (506) 743-2660  
E4S 3B9 WWW.KENTHOMES.COM

PROPRIETARY COPYRIGHT 2017 KENT HOMES  
THIS DRAWING WILL REMAIN THE PROPERTY OF KENT HOMES  
WHETHER THE PROJECT FOR WHICH IT WAS MADE IS EXECUTED OR  
NOT. THEY ARE NOT TO BE USED BY THE CLIENT ON ANY OTHER  
PROJECTS OR EXTENSIONS TO THIS PROJECT, EXCEPT BY AGREEMENT  
AND APPROPRIATE COMPENSATION TO KENT HOMES.

DISCLAIMER  
THIS DESIGN DOCUMENT IS PREPARED SOLELY FOR THE USE BY THE  
PARTY WITH WHOM KENT HOMES HAS ENTERED INTO A CONTRACT  
AND THERE ARE NO REPRESENTATIONS OF ANY KIND MADE BY KENT  
HOMES HAS NOT ENTERED INTO CONTRACT.

**BUILDING BUILT TO  
CONFORM TO CSA Z-240  
STANDARDS**

**CSA # 001013**

DRAWN BY: C.A.S.

CHK BY: ENG

DATE: JULY 22\_2020

SCALE: 3/16" = 1'-0"

PROJECT NO.: 57326-R1 - IFC

TYPE: 16'-0" X 72'-0" MINI HOME

TITLE:

**STOCK**  
ELEVATIONS - FRONT & REAR  
KENT HOMES

SHEET NO.:

**2A-601**

57326

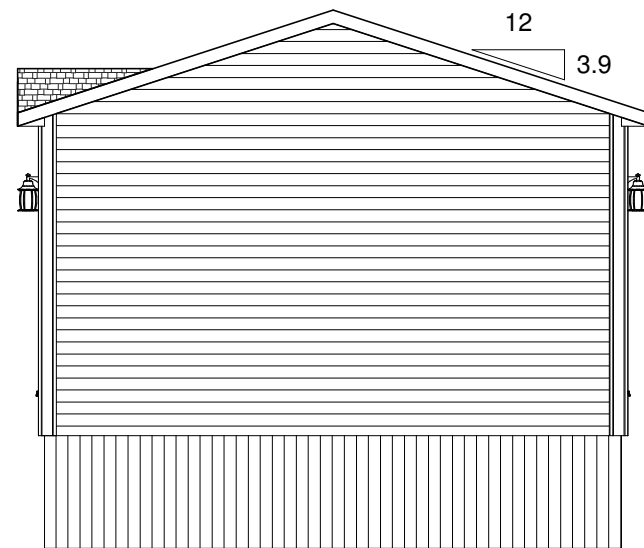

① **MINI HOME - RIGHT ELEVATION**  
3/16" = 1'-0"

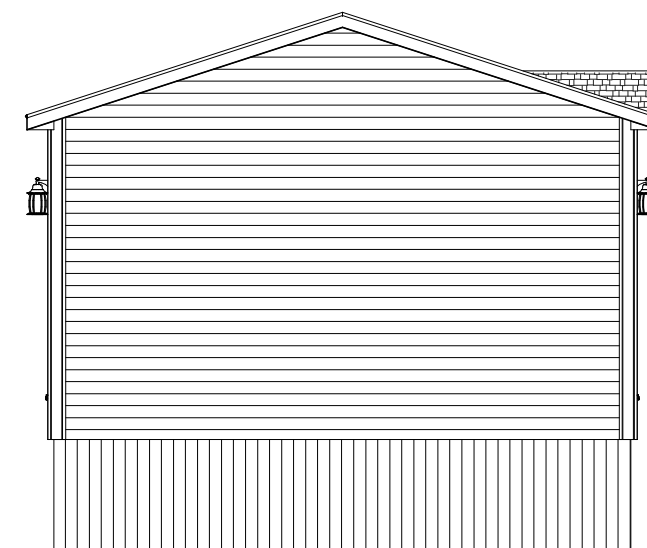

② **MINI HOME - LEFT ELEVATION**  
3/16" = 1'-0"

**Kent Homes**  
INSIDE INTELLIGENCE®

28 CHEMIN DU COUVENT TEL.: (506) 743-2481  
BOUCTOUCHE, NB FAX.: (506) 743-2660  
E4S 3B9 WWW.KENTHOMES.COM

PROPRIETARY COPYRIGHT 2017 KENT HOMES  
THIS DRAWING WILL REMAIN THE PROPERTY OF KENT HOMES  
WHETHER THE PROJECT FOR WHICH IT WAS MADE IS EXECUTED OR  
NOT. THEY ARE NOT TO BE USED BY THE CLIENT ON ANY OTHER  
PROJECTS OR EXTENSIONS TO THIS PROJECT, EXCEPT BY AGREEMENT  
AND APPROPRIATE COMPENSATION TO KENT HOMES.

**DISCLAIMER**  
THIS DESIGN DOCUMENT IS PREPARED SOLELY FOR THE USE BY THE  
PARTY WITH WHOM KENT HOMES HAS ENTERED INTO A CONTRACT  
AND THERE ARE NO REPRESENTATIONS OF ANY KIND MADE BY KENT  
HOMES HAS NOT ENTERED INTO CONTRACT.

**BUILDING BUILT TO  
CONFORM TO CSA Z-240  
STANDARDS**

**CSA # 001013**

DRAWN BY: C.A.S.  
CHK BY: ENG  
DATE: JULY 22\_2020  
SCALE: 3/16" = 1'-0"  
PROJECT NO.: 57326-R1 - IFC  
TYPE: 16'-0" X 72'-0" MINI HOME

TITLE:  
**STOCK  
ELEVATIONS - LEFT & RIGHT  
KENT HOMES**

SHEET NO.: **2A-602**

57326

# SPECIAL MEMBRANE & INCREASED NAILLING PATTERN

## NOT CRANE READY

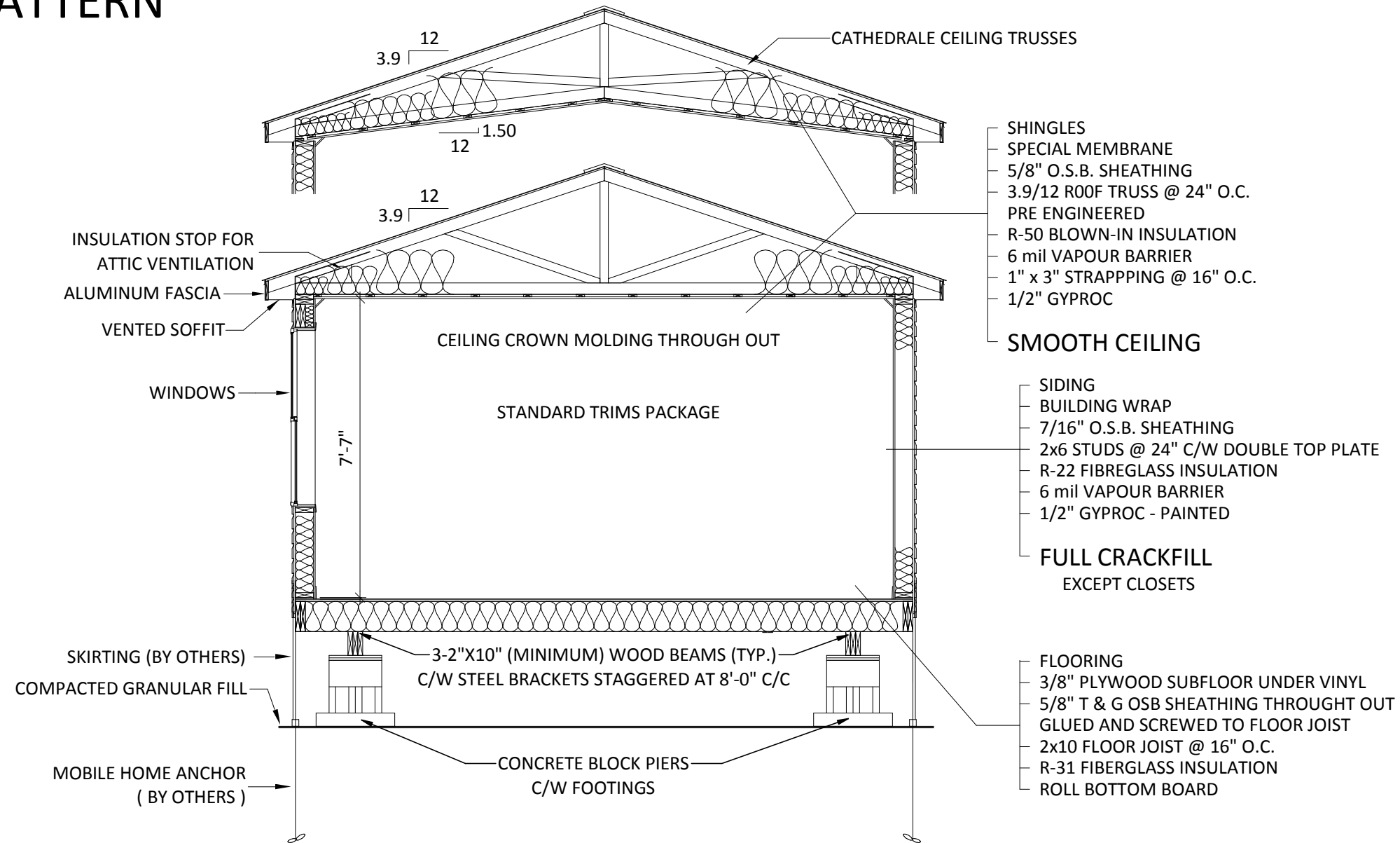

**Kent Homes**  
INSIDE INTELLIGENCE®

28 CHEMIN DU COUVENT TEL.: (506) 743-2481  
BOUCTOUCHE, NB FAX.: (506) 743-2660  
E4S 3B9 WWW.KENTHOMES.COM

PROPRIETARY COPYRIGHT 2017 KENT HOMES  
THIS DRAWING WILL REMAIN THE PROPERTY OF KENT HOMES  
WHETHER THE PROJECT FOR WHICH IT WAS MADE IS EXECUTED OR  
NOT. THEY ARE NOT TO BE USED BY THE CLIENT ON ANY OTHER  
PROJECTS OR EXTENSIONS TO THIS PROJECT, EXCEPT BY AGREEMENT  
AND APPROPRIATE COMPENSATION TO KENT HOMES.

**DISCLAIMER**  
THIS DESIGN DOCUMENT IS PREPARED SOLELY FOR THE USE BY THE  
PARTY WITH WHOM KENT HOMES HAS ENTERED INTO A CONTRACT  
AND THERE ARE NO REPRESENTATIONS OF ANY KIND MADE BY KENT  
HOMES HAS NOT ENTERED INTO CONTRACT.

**BUILDING BUILT TO  
CONFORM TO CSA Z-240  
STANDARDS**

**CSA # 001013**

DRAWN BY: C.A.S.  
CHK BY: ENG  
DATE: JULY 22\_2020  
SCALE: N.T.S.  
PROJECT NO.: 57326-R1 - IFC  
TYPE: 16'-0" X 72'-0" MINI HOME

TITLE:  
**STOCK  
CROSS SECTION  
KENT HOMES**

SHEET NO.: **2A-701**

57326